The lion sleeps tonight

Standard tuning
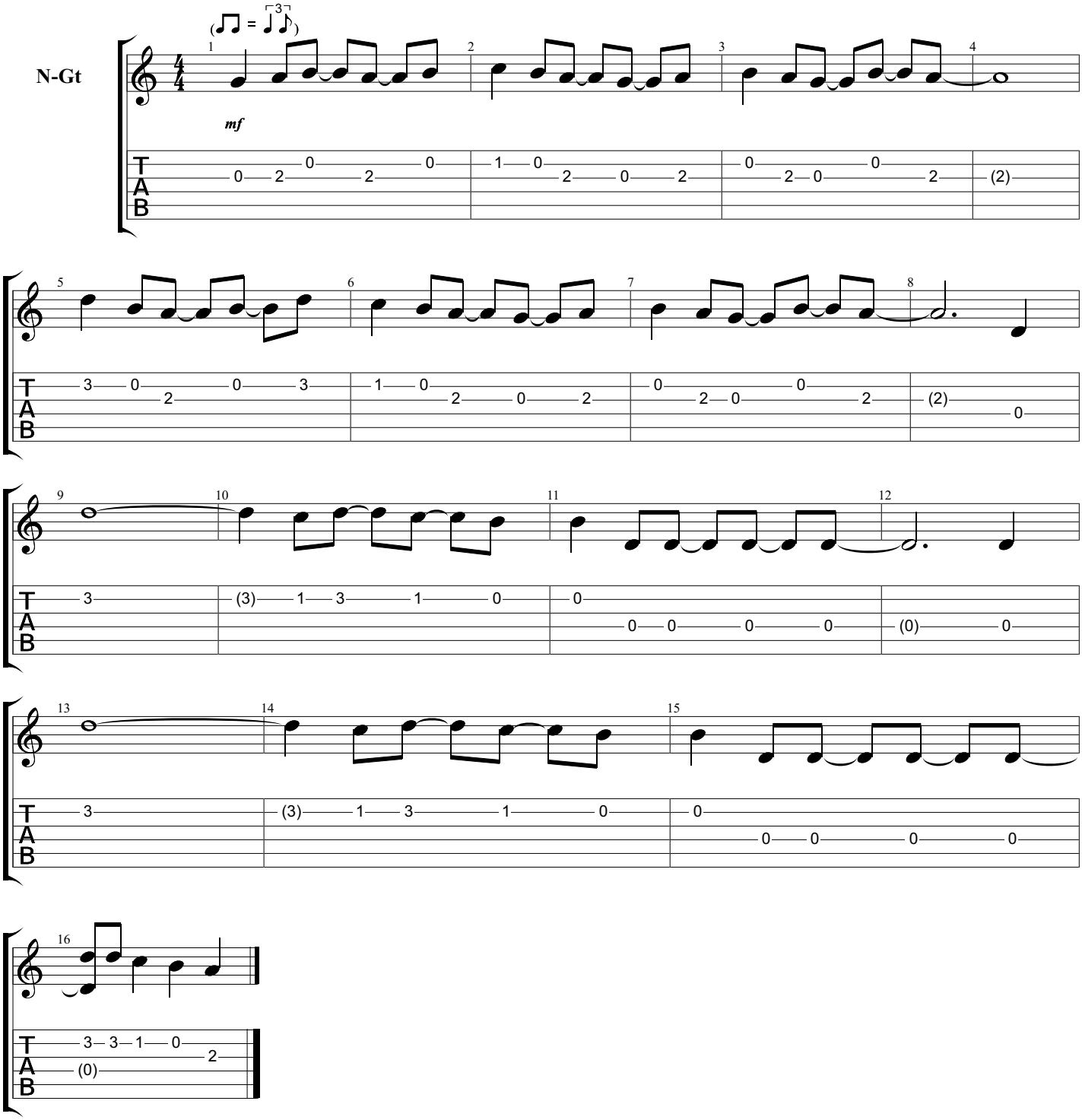
♩ = 100